

Copyright Portakabin Limited 2022  
This drawing is the property of Portakabin Limited. It must not be copied or reproduced or adapted to anyone without written permission. Do not scale off this drawing for construction purposes. All discrepancies to be reported to Portakabin Limited.

Rev	Date	Description	By
A	08/11/2023	Changed W2/6	CR
B	02/12/2023	Changed 2nd Floor Rooms	CR
C	10/11/2023	Added Bioprocess room General room - 2nd floor 1st para. Cook room. Restroom added above to Maths Reception. Added Reception to FF. Reception to GF. See point to Maths Office.	BM

# DRAFT FOR DISCUSSION ONLY

Fire strategy TBC

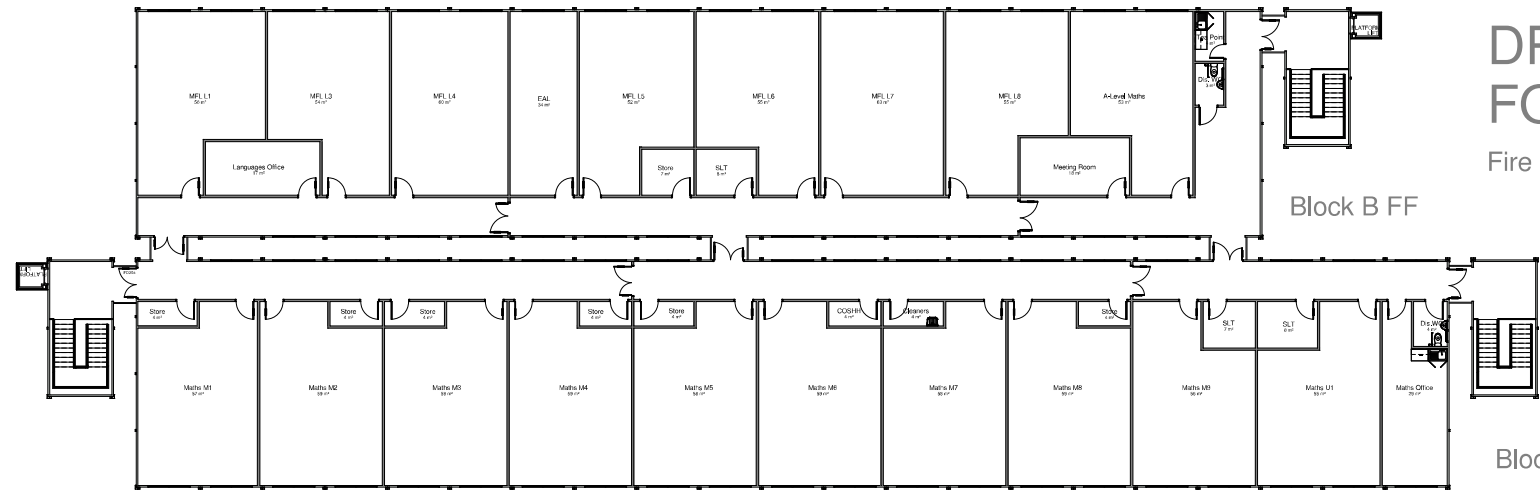

2 First Floor  
1:100

Standard floor loading is 3kN/m<sup>2</sup>. Any loading imposed on a floor that is greater than 3kN/m<sup>2</sup> may require strengthening. Please contact your hire centre if you expect to exceed 3kN/m<sup>2</sup>.

Any fire strategy shown on this drawing is subject to Fire Officer and Building Control approval.

Please note that this and any accompanying drawing(s) are for illustrative purposes only and as such, the building shown may vary from the actual finished building on site.

The position of windows, external doors and electrical fixtures (if shown) are dependent on stock availability at time of order.

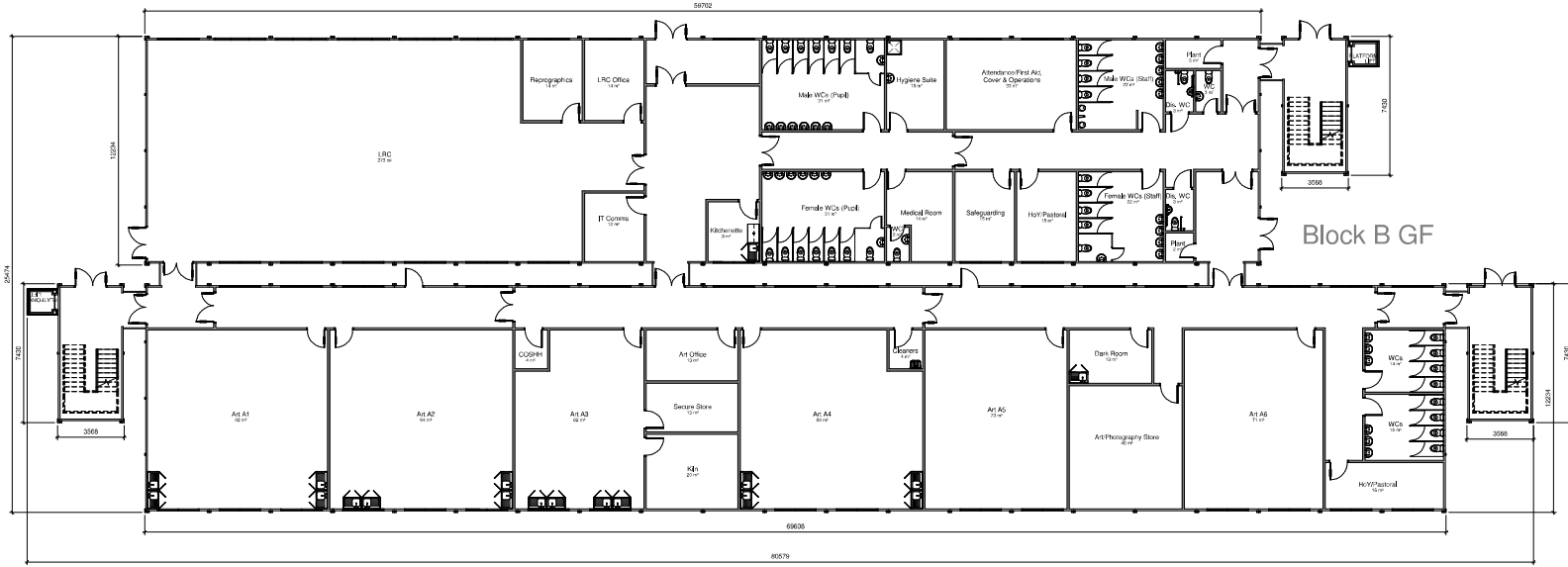

1 Ground Floor  
1:100

**EXTERNAL COLOUR SCHEME | Ultima**

Walls - Gossworthy Grey - nearest BS ref 10 A 05  
Vertical wall trim - Gossworthy Grey - nearest BS ref 10 A 05  
Bottom wall trim - White - nearest BS ref 03 E 55  
Long wall fascias (covering wall) - Gossworthy Grey - nearest BS ref 10 A 05  
Long wall fascias (covering beam) - White - nearest BS ref 03 E 55  
Short wall composite fascias - Gossworthy Grey - nearest BS ref 10 A 05  
Roof - White - nearest BS ref 03 E 55  
External Skirt - Gossworthy Grey - nearest BS ref 10 A 05  
Columns, external corners - Grey - BS 4800 00 A 05  
Columns, intermediate - Grey - BS 4800 00 A 05  
Windows - Blue Grey - nearest BS 4800 18 B 23  
Doors (insulated door) - Slate grey - nearest BS 18 B 25



**Portakabin**

Portakabin Limited, West Lane, Harington, York, YO32 9PT, United Kingdom  
+44 (0)1904 611655  
portakabin.co.uk

Client: Myson School  
Project: Classroom Accommodation  
File: Proposed Layout 1 - Ultima Complex

Scale: A4: 1:100, A3: 1:100, Date: 20/10/2023, Drawn By: BM, Checked By: C

Total Floor Area - 3220m<sup>2</sup>